64

THE CHIEF'S

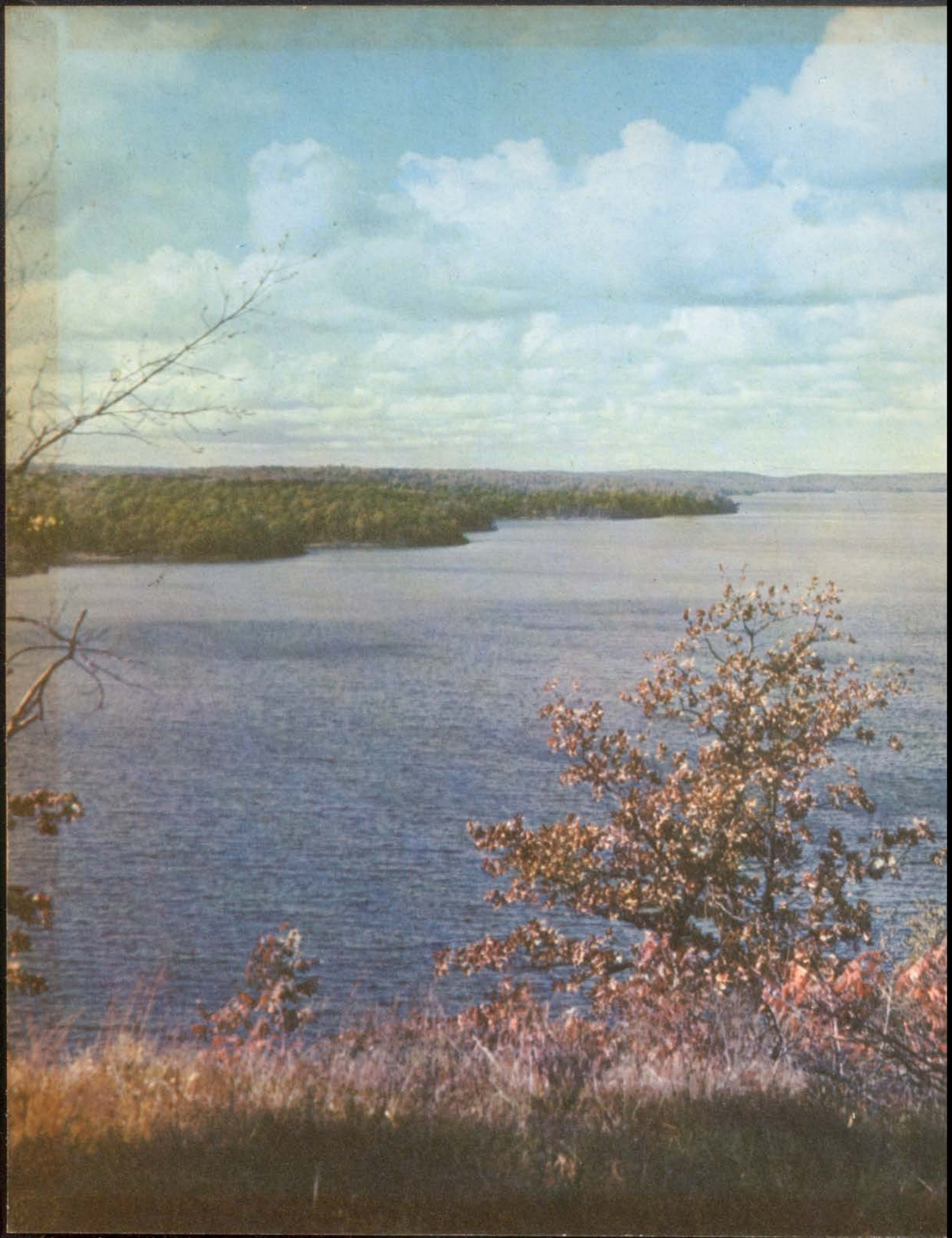

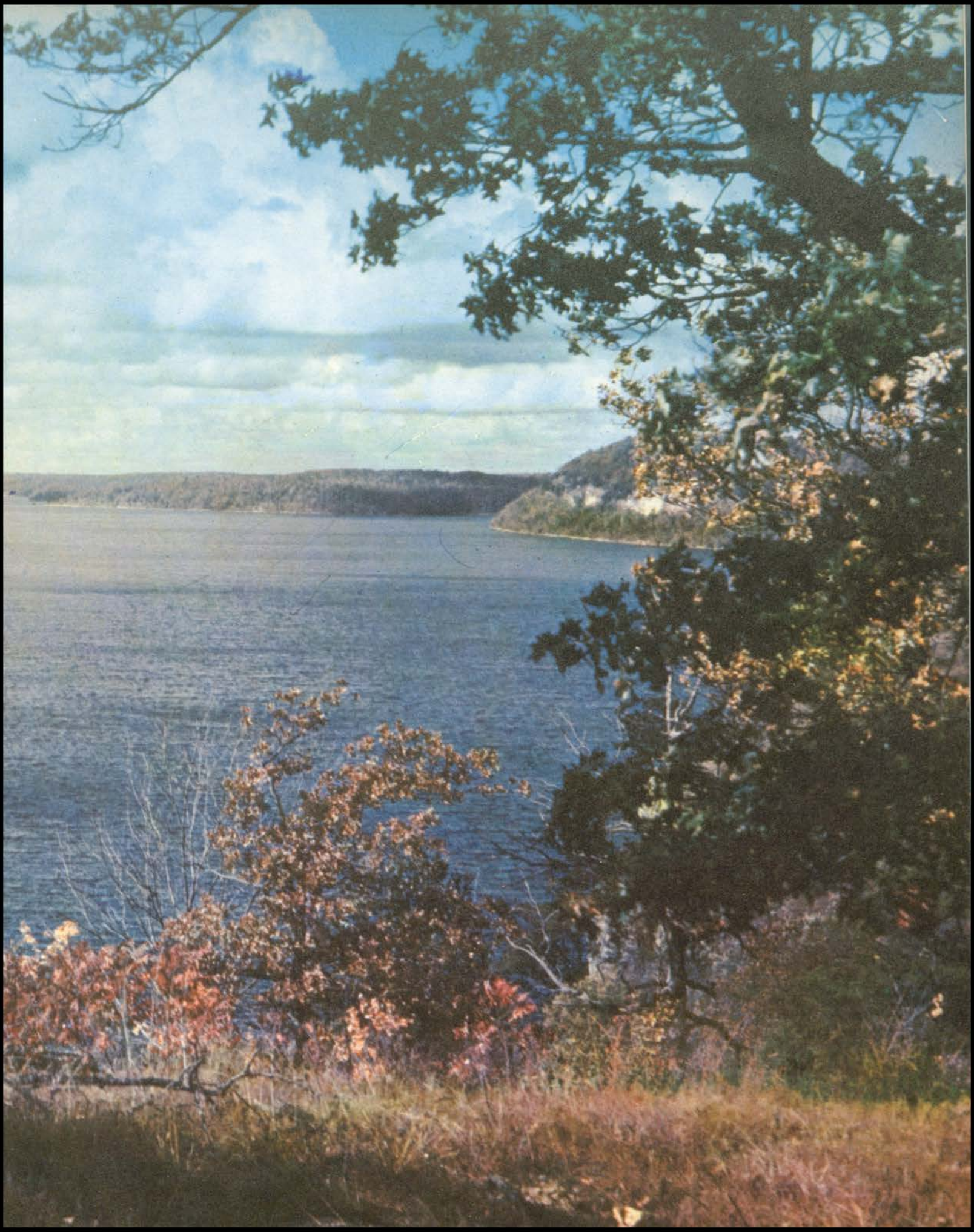

Annual Staff

TOP ROW: Mr. Siberry, co-sponsor, T. Hagerty, D. Abbott, C. Helmers, B. Muth. BOTTOM ROW: Mrs. Gaertner, co-sponsor, T. Strawser, M. Muth, J. Farrand, D. Odell. ABSENT: L. Aldrich.

BOARD OF EDUCATION

FIRST ROW: E. Gray, Pres.; T. Krull, Sec'y; D. Blanchard, Treas.; C. Strintz.
SECOND ROW: E. Lutz, L. Markel, W. Beall.

THE CHIEFS
'64'

Published By The

Annual Staff

Of

WHITE PIGEON COMMUNITY SCHOOL

CONTENTS

Administration	Part I	Page 7
Faculty	Part II	Page 9
Seniors	Part III	Page 15
Undergrads	Part IV	Page 25
Activities	Part V	Page 33
Sports	Part VI	Page 57
Elementary	Part VII	Page 75
Advertising	Part VIII	Page 89

GREAT SPIRIT

Superintendent . . . Mr. McKenzie
Secretary . . . . . Mrs. Reiff

Baldwin Prairie

Principal . . . . . Mr. Keck
Secretary . . . . . Mrs. Stutsman

Principal . . . . . Mr. Dury
Secretary . . . . . Mrs. Loyer

COUNSELORS

ROBERT BLUE
B.S.E., M.S.E., Arkansas State College,
History, Coach

LUCY GALLUP
M.A., Western Michigan University,
Librarian

WILLODEAN McKENZIE
M.A., M.S.E., B.S.E., Arkansas State University,
History, Math

VERNE WARD
B.S., Michigan State University,
Science

V. E. Ward

WILLAIM PIFER
B.S., Central Michigan University
Science

PAUL DAVIDSON
M.A., B.S., Western Michigan Universtiy
Shop

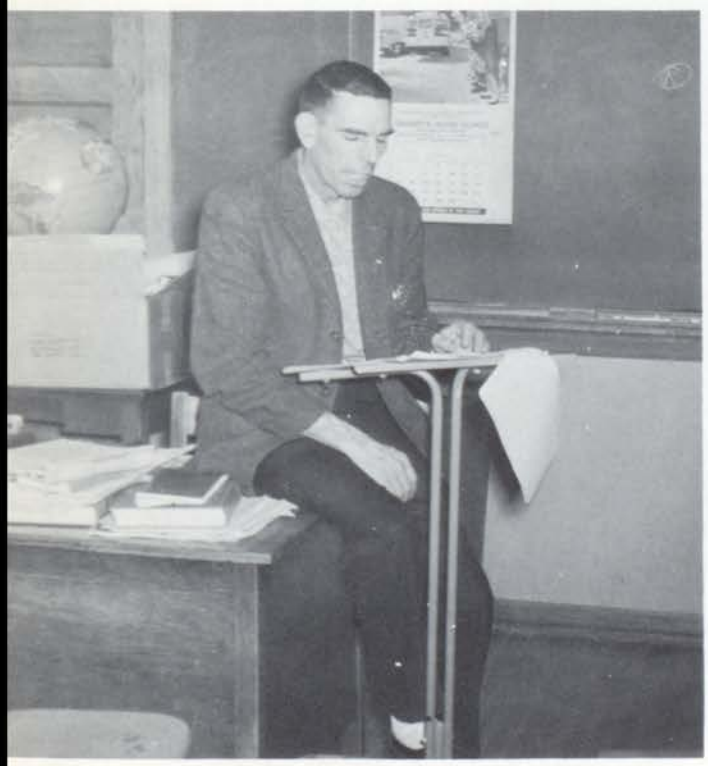

CLYDE C. BENSON
B.S.E. Arkansas State
History, Government

WADE HAGER
B.S., Central Michigan University
Literature, Speech, Debate

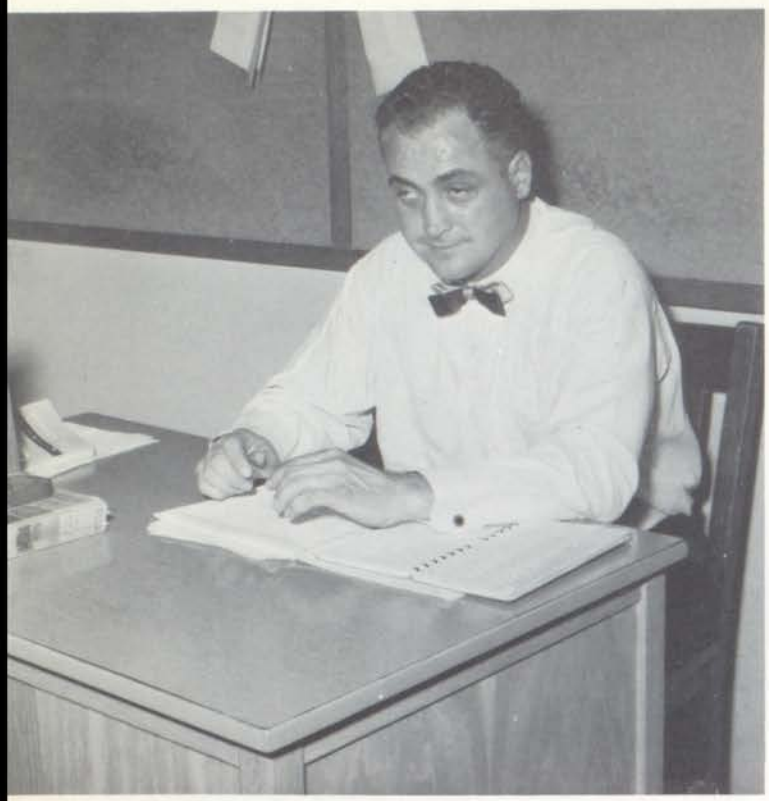

WILFRED BUCK
B.S., Western Michigan University
English, Deceased Feb. 20, 1964

MERLA WARD
B.M., Western Michigan University,
Michigan State University, Choral Music

DORIS SLACK
B.S., Western Michigan University
Homemaking

NED BALE
B.S., Western Michigan University,
Coach, Math

MARION THOMPSON
A.B., Bethany College
English

ROBERT PRUITT
A.B., M.S., Marian College, Indiana University,
Math, Language, Science

CARL SIBERRY
B.A., Ball State
Shop, Drivers Education

ELIZABETH BUCK
B.A., Bethany Nazarene College,
English

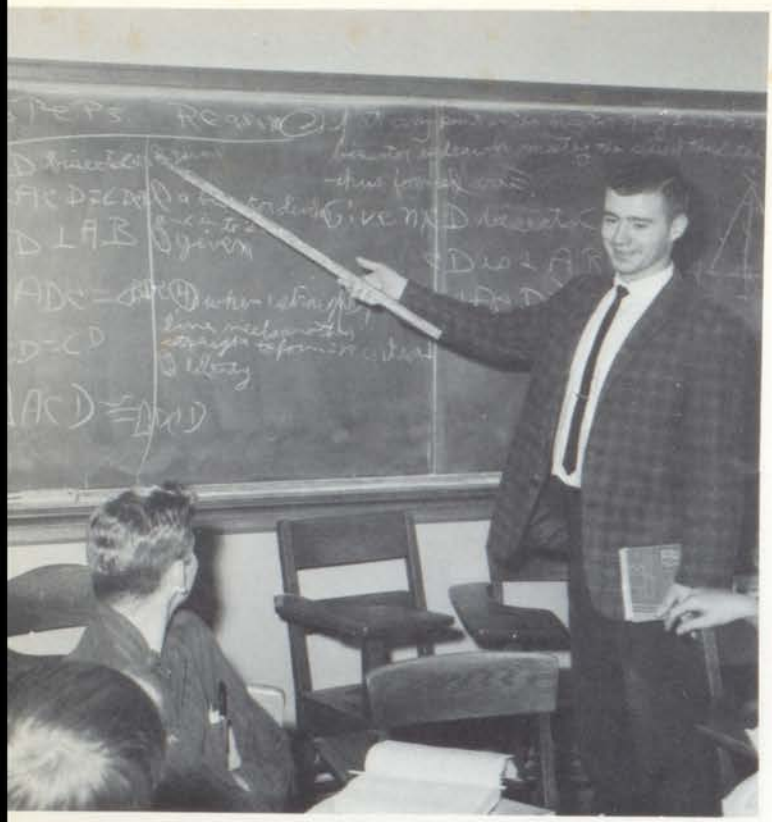

ARTHUR SPONGBERG
B.S., Central Michigan University
Math

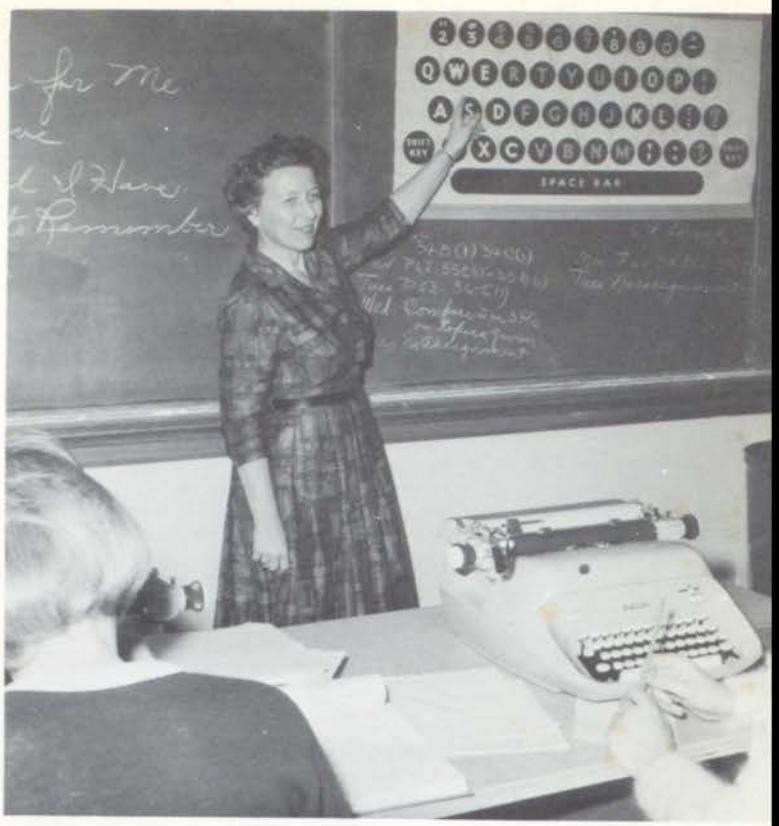

HELEN GAERTNER
B.A., Western Michigan University,
Business

ZARDIS HOFFMAN
Bachelor of Music Education,
Western Michigan University
Band

ESTHER LEVERICH
B.S., M.A., Western Michigan University
School Counselor, Girls' P.E.

CHIEFTAINS

Deep Sea Fantasy

JUNIOR-SENIOR PROM OF 1963

KEN YODER

I hate girls! They irritate me. I love to be irritated!
President

ROGER STUBIG

I'd rather face a two-hundred pound tackle in football than a chemistry test.
Vice-President

JUDY BELLOWS

Being happy is more than a condition; it's a way of life.
Secretary

ROGER CHOLOMETES

Girls don't bother me, I wish they would!
Treasurer

PAUL HAGEN

Fellows who are 'on the level' usually come out on top.

DON O'ROURKE

School work may not hurt me, but it tires me.

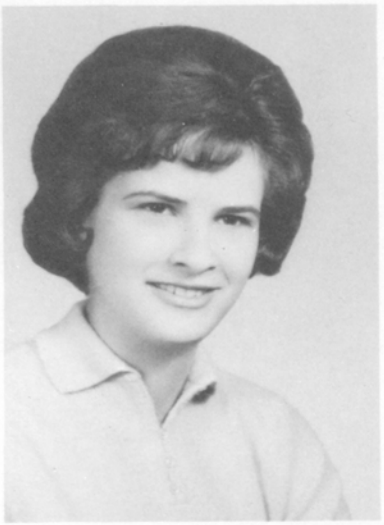

CONNIE CHARPEK

See no evil, hear no evil, speak-----.

JON POTTS

Disguise our bondage as we will-- "Tis woman, woman, who rules us still."

MONA REINER

Sooner or later, I'll find out what I was meant to do in life.

SANDRA WHISLER

Everything has been thought of once, the trouble is to think of it again.

BILL REYNOLDS

I do the hardest work of my day before breakfast--getting up.

DANA WOODS

There lies a great deal behind that calm expression.

JULIE FARRAND

If all of us were as swell as she, what a fine world this would be.
Valedictorian

SHIRLEY MORRIS

To have fun does not always mean making noise.

HERBERT CLOUD

Good musicians don't have to talk.

RICHARD BENSON

Sometimes I just sit and think; and sometimes I just sit.

RUTH ANN VanZILE

She's not as shy as her actions imply.

ROBERT GRAHOVAC

To try is almost as good as to succeed.

RICHARD REEDY

Intelligence, integrity, and initiative is a hard combination to beat.
Salutatorian

OREAN HIBBS

She took White Pigeon by storm, but brought sunshine with her.

JOEL SMILEY

Let's get this over; I have big plans waiting.

CATHY PROUTY

A live wire who sparks any class she's in.

SUSAN FLAGER

If mischief is part of heaven, she's on her way.

GARY WILLIS

Never say more than is necessary.

LARRY JACOBS

I wish everything was as easy to understand as hunting and fishing.

MARCY MUTH

A sparkling cheerleader with a smile for everyone.

VERNE SAWYER

Small men don't necessarily have to have big ambitions.

TIM ENIX

Never worry until you have run out of better things to do.

MARGARET SCHUMACHER

Thank heavens, they never watch the 'quiet' girls.

ROBERT DURYEA

Don't think of what I've done; think of what I'm going to do.

GARY MORRIS

Like a true fisherman he has a good line.

JAYNA CONE

Under different circumstances I might have an angle, but I'm satisfied.

JOHN GROSS

Roosevelt wasn't world famous in high school either.

ELDON MILLER

She who will have me . . . . here I am!

PHYLLIS MARKS

No hurry, no worry, just life as it comes.

GARY McCLAIN

Reading about motors fills this boy with cheer. Who knows? It might be his career!

LINDA RAIFSNIDER

I hate gossip, but what else can you do with it?

MARY JEAN SCHMIDT

Sincere in everything she does, and always willing to do more.

JUDY BLOOMINGDALE

When she works, she works hard, but when she plays, she makes up for it.

RON ATHERTON

School breaks up my whole day.

NELLIE D'HAESE

It's not what you do it's what you get away with.

JIM COFFIN

I've lived, I've loved, I'm satisfied.

Senior Play

"PAINT THE TOWN PINK'

TRIBESMEN

A little flour never hurt anybody.

The camera is this way girls.

Serve it with a smile.

Let's see you do better.

America's answer to the BEATLES.

We like to be different.

Need we say more?

Interested parents.

Juniors

Sponsors
Mrs. Slack

Mrs. Slack
C. Helmers, Pres.
A. Houseworth, V.P.
D. Stubig, Sec.
R. Benyi, Tres.
Mr. Benson

T. Grant
D. Johnson
V. Palmer
G. Skeels
S. Hoffelder
B. Muth
S. Smith
C. Johnson

R. Barberis
T. Elston
D. Replogle
K. McClain
R. Ernsberger
L. Aldrich
C. Stutsman
T. Strawser

J. Snodgrass
K. Barnard
D. Valyer
C. Crouch
C. Lutz
L. Wegner
B. Black
P. Wright

J. Higgins
A. Darlison
I. Chaffee
R. Gray
K. Harvey
C. Bakelaar
D. Allen
C. Jorn

L. Webber
C. Sivits
R. Pelmear
B. Harris
M. Girton
B. Niswander
J. Melchi
J. Fuller

J. Mathews
T. Brothers
C. Weaver
D. Carter
B. Bowser
B. Krebs
J. Fuller
G. Klink

R. Willis
R. Benson
D. Whisler
L. Harris
D. Abbott
S. Becraft
J. Sutton
V. Lamb

M. Kreighbaum
R. Leeth
T. Hagerty
D. Hendricks
S. Barnes
D. Miller
K. Sigler

Sophomores

Mrs. Buck
Mrs. Gaertner
Mrs. Gallup
M. Velie
D. Odell
P. Baugh
J. Black

B. Baker
D. Black
B. Freshour
C. Bartolitti
L. Bender
J. Hasbrough
L. Clark
K. Murphy
J. Natkes

J. Lombard
S. Barrett
D. Carr
E. Hendricks
R. Grahovac
S. Ott
E. Jones
K. Johnson
M. Masuth

R. Merritt
L. Lilly
G. Lutz
T. Hummel
J. Moore
L. Brown
L. Kincaid
S. Gray
T. Jacobs

M. Bennett
D. Broadsworth
G. Long
T. Garvey
L. Fisher
R. McKale
S. Landrum
M. Kunz
S. Holdread

P. Mellon
D. Leeth
J. Deisler
D. Gortner
D. Ogar
M. Miller
C. Foss
M. Carr

F. Troyer
M. Fisher
L. Lance
D. Nienow
W. Lintz
J. Middling
P. Palmer
D. Schieber

S. Smith
L. Tavernier
W. Steiner
S. Smith
S. Severns
D. Scheck
F. Schroeder
S. Platz
M. Piernowski

N. Troxell
R. Shephard
B. Snyder
S. Pendill
C. Schubel
P. Platz
M. Paisley
K. Went
P. Reedy

Freshmen

Mr. Ward
G. Strintz
D. Hagen
P. Kirkdorfer
T. Markel
Mr. Spongberg

J. Black
D. Ackerman
M. Atland
E. Anglemyer
D. Atherton
M. Barnard
T. Barczak
M. Bellows
L. Berlick
T. Black

N. Black
J. Bloomingdale
D. Boyer
C. Broadworth
T. Brothers
F. Chrapek
J. Corner
J. Crouch
B. Dexter
J. Fisher

B. Flager
D. Fuller
D. Gloy
D. Hackman
B. Hagerty
C. Hull
R. Hartsough
C. Herington
J. Hummel
L. Huster

D. Jacobs
J. Johnson
K. Jones
B. Kincaid
S. Kline
C. Landis
T. Landis
D. Leeth
P. Leeth
R. Lowrey

B. Luttman
M. McCrainer
R. Marbaugh
C. Merritt
R. Metzger
S. Miller
S. Miller
M. Morris
J. Nelson
V. Nichols

P. Nienow
V. Packard
T. Pieronski
V. Propst
M. Rauguth
M. Reynolds
B. Reiner
B. Rose
C. Salisbury
C. Scheiber

F. Scheiber
P. Scheiber
H. Schmidtendorf
S. Schneider
J. Schumacher
T. Schumacher
C. Shuey
C. Siberry
L. Sigler
C. Slack

G. Steiner
R. Strawser
C. Stringfellow
S. Stuck
L. Sutton
T. Troxell
R. Troyer
J. VanZile
S. VanZile
V. Watson

D. Webber
L. Weinberg
D. Wesse
T. Wittenberg
L. Johnson

8th Grade

Mr. Pruitt
Mrs. Leverich
J. Odell
J. Farrand
V. Evilsizor
B. Smith
S. Yoder

J. Abbott
L. Allen
G. Armstrong
I. Atherton
D. Bakelaar
J. Barberis
B. Barrett
M. Beall
S. Bender

K. Bennett
B. Benson
D. Benyi
D. Blake
J. Burnau
B. Carter
D. Chaffee
E. Chupp
L. Cleveland

T. Crouch
Y. Deckard
K. Deisler
C. Dersch
R. Drummond
M. Ernsberger
E. Freshour
M. Fuller
K. Garver

L. Graber
R. Harris
G. Hostetler
V. Hull
J. Jacobs
P. Johnson
S. Klink
M. Landis
A. Landrum

R. Leeth
N. Long
B. Lowery
S. Lund
E. Lutz
M. Lutz
P. Mack
L. Marbaugh
J. Marks

K. Maurin
R. Miller
T. Miller
S. Palmer
A. Pieronski
G. Platz
P. Platz
J. Raifsnider
B. Reinoehl

T. Rentfrow
R. Riley
T. Robertson
S. Schmeling
W. Schroeder
F. Schumacher
D. Seybert
G. Shafer
P. Shuey

P. Skeels
R. Stewart
M. Swigart
J. Swinehart
P. VanZile
T. Wagner
D. Walters
M. Willis
G. Wingard

J. Witmer
W. Wright
F. Yoder
J. Valdez

7th Grade

Mrs. Thompson
Mr. Pifer
Mrs. McKenzie
S. Gray
K. Nottoli
S. Hackman
B. Slack
D. Johnson

J. Baker
S. Barrett
R. Bellows
B. Bender
L. Bennett
B. Bowser
S. Bright
S. Brothers
B. Brown

M. Burnau
D. Carter
J. Chamness
N. Chupp
C. Clark
J. Cleveland
J. Cress
J. Davidson

D. Freng
D. Gloy
L. Graber
J. Grant
K. Hagen
J. Hagerty
P. Hamlin
C. Hartranft
S. Hartsough

D. Hasbrouck
L. Hasbrouck
B. Helmers
D. Herington
M. Hisey
R. Hisey
M. Hull
J. Hummel
P. Hummel

J. Krull
R. Kuhns
D. Landis
T. Leeth
J. Lintz
T. Logan
S. McGowan
B. McKale
O. Jorn

G. Marks
M. Marks
L. Marshall
K. Massey
J. Melville
B. Miller
J. Miller
R. Miller
C. Myers

L. Nantkes
R. Niece
A. Niswander
K. Packard
R. Palmer
S. Raifsnider
G. Rogers
M. Rose
H. Sassaman

G. Schneider
D. Shearer
S. Shultz
B. Steiner
J. Sutton
T. Thomas
B. Thompson
J. Tubbs
M. Valyer

D. Wagoner
J. Wilson
A. Wittenberg
D. Yoder
R. Yoder
R. Yoder

Boys' Chef Class-Girls' Shop Class Openhouse.

Lux Liquid or Vel?

My mother always told me there would be days like this.

Run boys it's the Board of Ed.

If Emily Post could see us now.

King of the Kitchen.

Let's keep our eyes on our work shall we.

Pow-wows

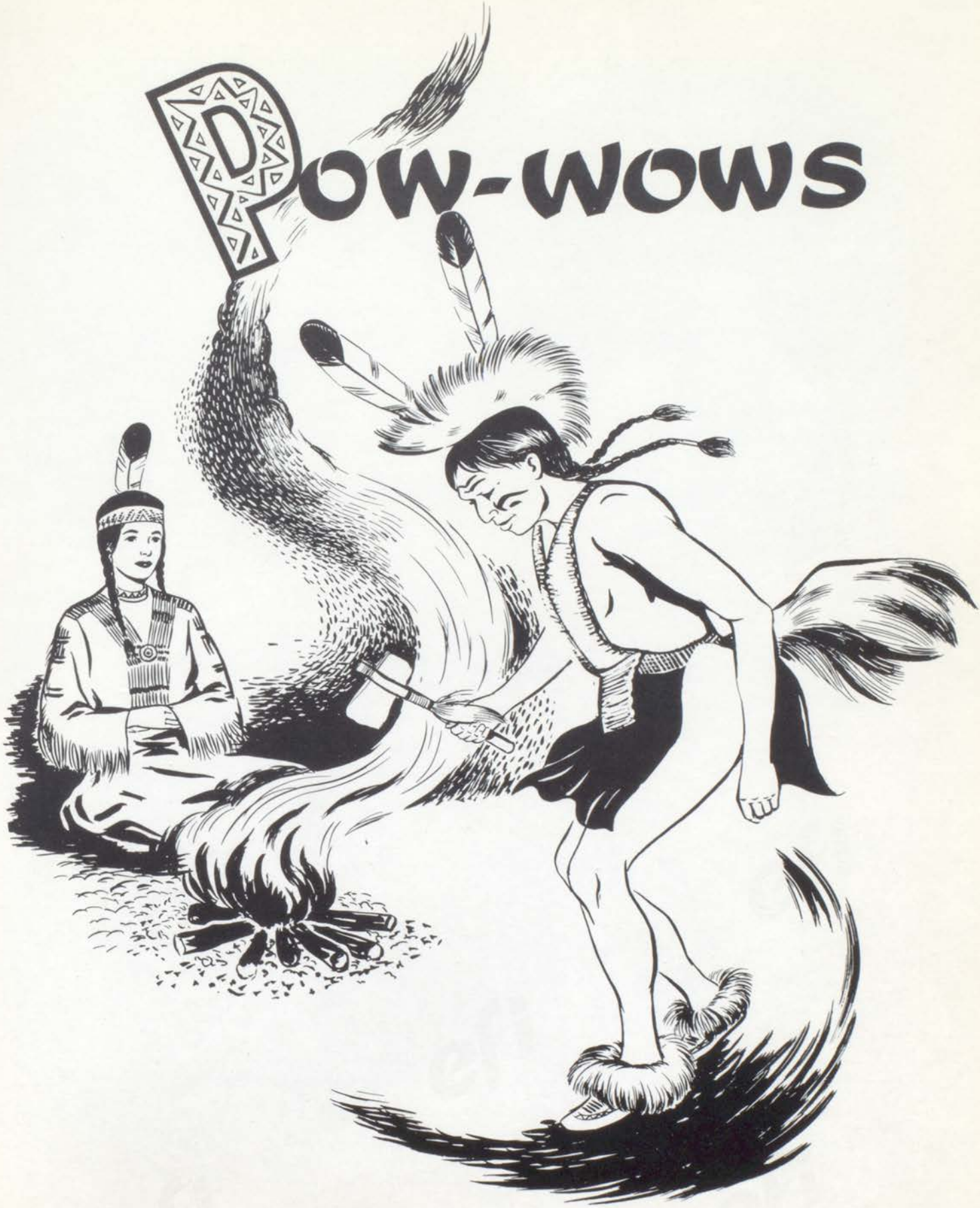

National Honor Society

ROW ONE: J. Farrand, J. Hostetler, S. Becraft, L. Harris, C. Lutz, J. Higgins, J. Fuller, R. Benyi, P. Marks, R. Benson. ROW TWO: T. Strawser, T. Elston, R. Barberis, D. Johnson, M. Muth, G. Klink, K. Harvey, S. Hoffelder, D. Stubig. ROW THREE: D. O'Rourke, C. Helmers, M. Girton, R. Reedy, D. Hendricks, C. Stustman, R. Cholometes, A. Darlison. ABSENT: L. Aldrich.

Sponsor . . . . Mrs. Thompson
Pres. . . . . Eldon Miller
V. Pres. . . . Mary Jean Schmidt
Treas. . . . . Roger Ernsberger
Sec. . . . . Roger Stubig

SPANISH CLUB

FIRST ROW: Mr. Pruitt, F. Troyer, J. Fuller, D. Valyer, R. Benson, J. Hostetler, J. Mathews, T. Strawser. SECOND ROW: S. Whisler, S. Hoffelder, R. Benyi, T. Elston, M. Girton, R. Ernsberger, C. Lutz, S. Becraft. THIRD ROW: R. Barberis, D. Johnson, C. Helmers, D. Hendricks, T. Hagerty, G. Klink.

STUDENT COUNCIL

FIRST ROW: N. Troxell, secretary, S. Yoder, B. Flager, Treasurer, J. Diesler, D. Johnson, Mr. Dury, advisor. SECOND ROW: C. Stutsman, Vice President, P. Hagen, R. Reedy, President, D. O'Rourke, D. Johnson, D. Gloy.

Pep Club

ROW ONE: O. Hibbs, M. Paisley, D. Leeth, V. Watson, C. Landis, B. Bowser, C. Siberry, P. Kirkdorfer, T. Strawser, V. Nichols, S. Wells, C. Salisbury. ROW TWO: M. Carr, J. Cone, L. Tavernier, K. Johnson, C. Foss, D. Valyer, K. McClain, M. Reiner, D. Logan, J. Crouch, B. Flager, P. Schieber. ROW THREE: D. Stubig, V. Packard, C. Sivits, S. Smith, K. Barnard, S. Hoffelder, S. Gray, L. Harris, C. Bakelaar, S. Becraft. ROW FOUR: R. Benson, C. Prouty, L. Huster, P. Leeth, P. Nienow, C. Slack, M. Atland, J. Corner, J. Farrand, M. Schmidt. ROW FIVE: K. Jones, F. Chrapek, C. Broadworth, D. Odell, M. Hershberger, C. Chrapek, J. Fisher, M. Fisher, P. Reedy. ROW SIX: L. Lilly, T. Elston, B. Snyder, L. Berlick, J. Bloomingdale, J. Deisler, S. Smith.

SPONSOR: . . . . . Mrs. Buck

OFFICERS:
Pres. . . . . M. Muth
V. Pres. . . . . C. Jorn
Sec. . . . . N. Troxell
Treas. . . . . P. Baugh

Pep Club Initiation

Friends, Romans, & Countrymen lend me your ear.

Aren't we attentive.

Oh! Say can you hear--Me?

Are my seams straight?

Surely is a good show!

Future Homemakers of America

FIRST ROW: K. Ogar, P. Baugh, B. Snyder, J. Deisler, S. Smith. SECOND ROW: S. Gray, L. Lilly, S. Platz, M. Fisher, P. Palmer, R. VanZile, C. Lutz. THIRD ROW: L. Harris, P. Reedy, C. Johnson, T. Elston, M. Hershberger, J. Higgins, D. O'Dell, R. Benson. FOURTH ROW: L. Clark, P. Marks, C. Barnes, L. Tavernier, K. Johnson, C. Bakalaar, D. Logan, J. Corner, L. Brown. FIFTH ROW: T. Hummel, J. Nantkes, S. Landrum, M. Bennet, C. Bartiloti, C. Sivits, K. McClain, R. Benyi, K. Barnard, D. Valyer, V. Lamb.

F.H. A. OFFICERS

ROW ONE: Mrs. Slack, sponsor; M. Girton, president; S. Hoffelder, secretary; D. Stubig, treasurer; J. Bellows, parliamentarian; C. Jorn, song leader; N. Troxell, corresponding secretary; T. Strawser, historian. ABSENT: L. Aldrich, vice president.

Science Club

ROW ONE: J. Black, G. Schaefer, M. Beall, M. Swigart, L. Sutton, S. Lund, D. Seybert, G. Armstrong, K. Bennett, M. Lutz. ROW TWO: J. Crouch, D. Boyer, T. Miller, L. Cripe, V. Hull, C. Crouch, J. Fisher, J. VanZile, M. Dersch. ROW THREE: S. Whisler, B. Harris, T. Crouch, D. Johnson, M. Reynolds, G. Klink, G. Lutz, F. Seybert. ROW FOUR: B. Reynolds, T. Hagerty, T. Wittenberg, D. Gortner, D. Leeth, J. Sutton.

Advisor, Mr. Pruitt; President, D. Hendricks; V. President, J. Mathews; Secretary, M. Bennett; Treasurer, L. Huster; Reporter, M. Carr.

HI Y

FIRST ROW: F. Schroeder, R. Leeth, J. Melchi, B. Muth, D. Broadworth, S. Pendill, L. Jacobs, L. Hummel, L. Kincaid, L. Lantz, M. Dersch. SECOND ROW: A. Darlison, C. Crouch, J. McFall, R. Schmidt, G. Morris, R. Ernsberger, D. Johnson, G. Lutz, D. Carter, R. Lutz. THIRD ROW: L. Wegner, J. Sutton, G. Whisler, G. McClain, D. Leeth, G. Willis, W. Reynolds, E. Jones, J. Black. FOURTH ROW: G. Klink, C. Stutsman, D. Gortner, T. Hagerty, D. Hendricks, W. Steiner, C. Helmers. FIFTH ROW: S.Smith, J. Coffin, M. Miller, P. Platz, D. Willis, D. Abbott.

Chaplain D. O'Rourke, Treas. R. Stubig, Sec. V. Sawyer, Sponsor Mr. Ward, Pres. R. Barberis, Acting V. Pres. J. Potts.

The Hi-Y is the High School branch of the Y.M.C.A. and as a Christian organization we are trying to do for others some of the things that otherwise might not be done. Our motto links us to our homes, our school, our churches, and our community--"To create, maintain, and extend in our home, school, and community high standards of Christian character."

Tri-Hi-Y Girls

FIRST ROW: C. Foss, T. Elston, J. Bloomingdale, P. Baugh, B. Snyder, J. Deisler, S. Smith, L. Aldrich, L. Bender, S. Smith. SECOND ROW: M. Paisley, J. Fuller, S. Gray, M. Fisher, C. Jorn, K. Ogar, J. Higgins, E. Harris, R. Benyi. THIRD ROW: C. Shubel, D. Stubig, D. Scheck, P. Palmer, D. Odell, C. Lutz, M. Hershberger, L. Brown, T. Strawser. FOURTH ROW: M. Carr, S. Holdread, V. Lamb, L. Fisher, S. Ott, K. Johnson, D. Valyer, L. Clark. NOT IN PICTURE: T. Hummel, R. Benson, M. Bennett, S. Hoffelder, C. Johnson, C. Bartolotti, J. Mathews, S. Becraft, E. Hendricks.

Chaplain R. VanZile, Sec. M. Muth, Treas. M. Schmidt, Sponsor Mrs. Ward, Pres. J. Farrand, V. Pres. M. Girton.

Student Librarians

FIRST ROW: T. Hummel, R. Benyi, J. Mathews, C. Salisbury, S. Platz, S. Landrum, J. Nantkes. SECOND ROW: Mrs. Gallup, V. Lamb, S. Whisler, J. Moore, C. Helmers, G. Klink, P. Mellon, L. Tavernier.

DEBATE TEAM

FIRST ROW: M. Schumacher, S. Hoffelder. SECOND ROW: Debate Coach-Mr. Hager, R. Barberis, D. Hendricks, A. Darlison. The team brought home its third Plaque in three years.

Varsity Club

ROW ONE: P. Wright, D. Hagen, S. Pendill, A. Darlison, D. O'Rourke, L. Jacobs, D. Jacobs, J. Moore, M. Dersch. ROW TWO: L. Wegner, R. Lutz, R. Barberis, M. Velie, J. Griffy, L. Hummel, D. Johnson, R. Ernsberger, R. Baker. ROW THREE: D. Carter, E. Jones, G. Willis, G. Skeels, D. Allen, L. Groves, J. Sutton. ROW FOUR: M. Kreigbaum, C. Stutsman, J. Coffin, L. Weber, H. Cloud.

Reporter J. Potts, Treas. V. Sawyer, Pres. R. Stubig, V. Pres. J. Gross, Absent-Sec. E. Miller.

SR. HIGH GIRLS' GLEE CLUB

FIRST ROW: J. Cone, C. Salisbury, C. Stringfellow, T. Strawser, D. Stubig, S. Barnes, P. Marks, D. Valyer, J. Hostetler, V. Lamb, L. Raifsnider, B. Bowser, V. Watson. SECOND ROW: T. Hummel, G. Long, R. Benyi, L. Harris, C. Sivits, K. McClain, S. Becraft, C. Bakelaar, J. Fuller, R. Benson, S. Hoffelder, J. Mathews, M. Carr. THIRD ROW: C. Schieber, M. Paisley, K. Logan, L. Clark, C. Foss, C. Prouty, D. Leeth, C. Merritt, C. Shubel, B. Harris. FOURTH ROW: M. Reiner, S. Wells, V. Palmer, S. Holdread, J. Johnson, N. Black, S. Whisler, B. Luttman, M. Schmidt. FIFTH ROW: D. Boyer, B. Stewart, J. Etherington, B. Black, P. Nienow, C. Johnson, P. Leeth, V. Packard. SIXTH ROW: D. Woods, C. Slack, R. Marbaugh, L. Sigler, J. Hummel, C. Bartolotti, S. Ott.

FIRST ROW: P. Kirkdorfer, C. Landis, M. Bennett, L. Brown, P. Schieber, K. Jones, J. Nelson, J. Corner, L. Tavenier, J. Crouch, V. Nichols. SECOND ROW: K. Johnson, F. Chrapek, J. Fisher, M. Hershberger, T. Elston, L. Huster, C. Broadworth, D. Ackerman, N. Troxell. THIRD ROW: S. Gray, P. Reedy, J. Bellows, M. Fisher, C. Lutz, J. Higgins, C. Jorn, D. Odell, S. Smith. FOURTH ROW: K. Barnard, P. Palmer, C. Weaver, C. Chrapek, M. Schumacher, T. Grant, R. VanZile, L. Lilly, P. Baugh. FIFTH ROW: M. Girton, L. Bender, S. Morris, J. Deisler, J. Bloomingdale, B. Snyder, K. Ogar, S. Smith.

Vocal Music Classes

SR. HIGH BOYS' GLEE CLUB

ROW ONE: T. Garvey, V. Sawyer, R. Grahovac, L. Weinberg, S. Pendill, A. Houseworth, L. Kincaid, D. Replogle, B. Kincaid, C. Crouch, P. Wright, F. Schroeder. ROW TWO: L. Jacobs, D. O'Rourke, M. Kunz, R. Lutz, D. Johnson, G. Klink, R. Barberis, J. Middling, L. Wagner, A. Darlison, D. Schieber. ROW THREE: G. Lutz, G. Morris, D. Carter, R. Palmer, L. Weinberg, R. Duryea, T. Black, R. Stubig, R. Ernsberger, R. Schmit. ROW FOUR: W. Reynolds, J. Black, E. Jones, C. Helmers, C. Stutsman, S. Smith, J. Snodgrass, D. Leeth. ROW FIVE: T. Hagerty, M. Masuth, G. Skeels, W. Steiner, D. Hendricks, G. Willis. ROW SIX: R. Willis, H. Cloud, J. Coffin, J. Potts, P. Hagen.

8TH GRADE GLEE CLUB

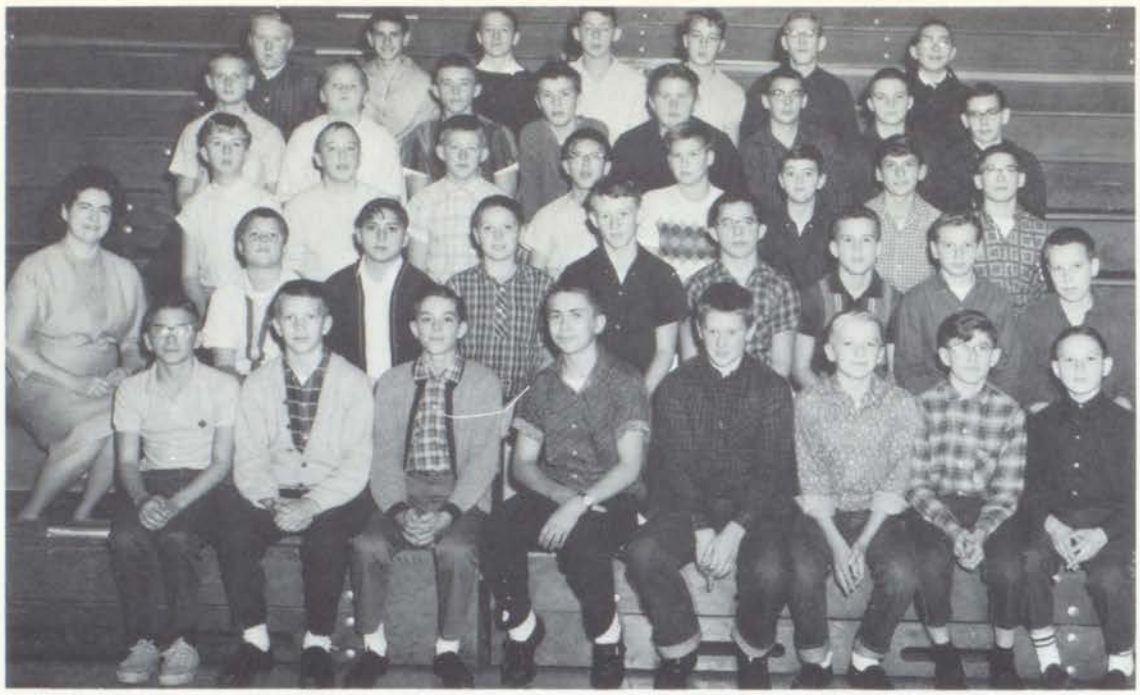

ROW ONE: T. Rentfrow, J. Raifsnider, K. Garver, R. Drummond, M. Landis, M. Lutz, R. Wells, J. Barberis. ROW TWO: Sponsor, Mrs. Ward, W. Wright, G. Armstrong, G. Shafer, T. Miller, R. Miller, R. Riley, D. Bakelaar, K. Bennett. ROW THREE: S. Klink, R. Stewart, D. Seybert, J. Jacobs, G. Carter, D. Blake, M. Beall. ROW FOUR: S. Lund, L. Marbaugh, F. Schumacher, A. Pieronski, J. Burnau, R. Cripe, E. Lutz, M. Swigart. ROW FIVE: R. Leeth, T. Crouch, T. Robertson, M. Fuller, J. Swinehart, D. Walters, R. Harris.

FIRST ROW: I. Atherton, L. Graber, B. Lowrey, N. Long, C. Dersch, F. Yoder, P. Mack, P. Platz, C. Salisbury. SECOND ROW: Mrs. Ward, W. Schroeder, J. Odell, S. Bender, K. Deisler, S. Yoder, D. Benyi, S. Palmer, D. Chaffee, L. Wells. THIRD ROW: J. Witmer, J. Marks, G. Hostetler, J. Farrand, J. Abbott, B. Carter, A. Landrum, G. Platz, P. Shuey. FOURTH ROW: M. Diesler, E. Freshour, P. Skeels, Y. Decker, B. Smith, V. Hull, G. Wingard, L. Allen, P. VanZile. FIFTH ROW: K. Maurin, B. Barrett, M. Ernsberger, V. Evilsizor, T. Wagner, S. Schmeling, L. Cleveland.

7TH GRADE GLEE CLUB

FIRST ROW: C. Clark, S. Brothers, J. Miller, K. Massey, M. Hisey, S. Raifsnider, S. McGowan, B. Thompson, M. Marks. SECOND ROW: Mrs. Ward, K. Packard, S. Hartsaugh, P. Hummel, B. Bender, J. Krull, J. Hagerty, D. Jorn, D. Johnson, B. Brown. THIRD ROW: M. Zerbel, B. Miller, D. Gloy, R. Palmer, L. Marshall, A. Wittenberg, B. McKale, C. Peters, S. Shultz, J. Wilson. FOURTH ROW: K. Nottoli, M. Burnau, S. Bright, N. Chupp, T. Leeth, L. Bennett, B. Helmers, J. Cleveland, M. Valyer.

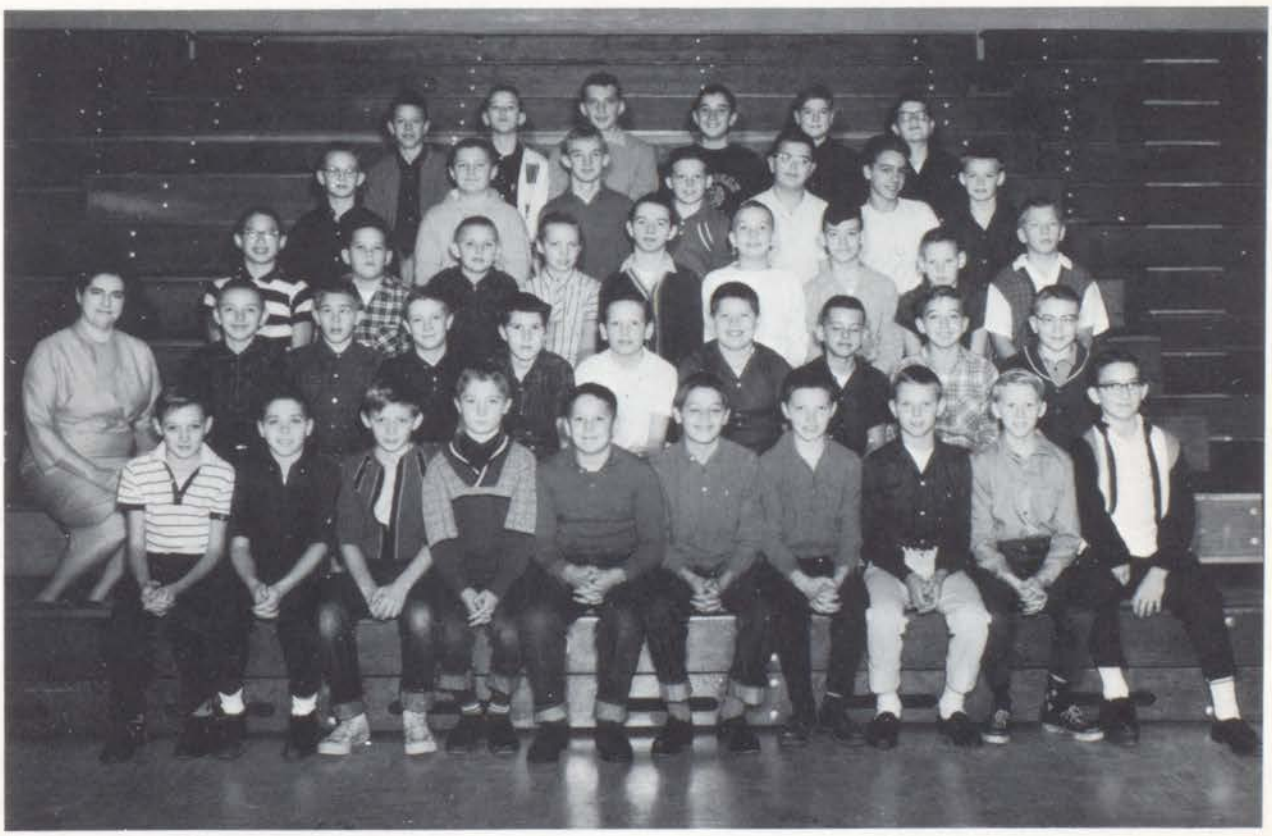

FIRST ROW: M. Hull, D. Shearer, J. Baker, J. Hummel, L. Graber, M. Rose, C. Myers, T. Thomas, D. Herington, D. Landis. SECOND ROW: Mrs. Ward, J. Chamness, L. Nantkes, B. Bowser, P. Hamlin, H. Sassaman, R. Niece, S. Lund, S. Heckman, T. Logan. THIRD ROW: G. Marks, R. Hisey, D. Freng, J. Melville, D. Carter, A. Niswander, R. Kuhns, J. Lintz, D. Yoder. FOURTH ROW: G. Rogers, L. Hasbrouck, D. Hasbrouck, S. Barrett, B. Steiner, R. Miller, R. Bellows. FIFTH ROW: G. Schnieder, G. Ramer, R. Yoder, J. Davidson, B. Slack, J. Tubbs.

The Blendettes

Mrs. Ward, J. Farrand, R. Benson, T. Elston, M. Muth, M. Girton, T. Strawser, J. Hostetler.

The 16th Notes

ROW ONE: T. Elston, R. Benson, D. Stubig, T. Strawser, J. Hostetler, V. Lamb. ROW TWO: C. Sivits, S. Becraft, D. Valyer, C. Jorn, M. Girton, C. Lutz, E. Harris, J. Fuller, S. Hoffelder, Mrs. Ward.

Boys' Octette

L. Jacobs, L. Wagner, H. Cloud, J. Potts, R. Ernsberger, D. Hendricks, T. Hagerty, D. Johnson, Mrs. Ward.

The Madrigal Singers

ROW ONE: J. Farrand, R. Benson, T. Elston, M. Muth, M. Girton, T. Strawser, J. Hostetler. ROW TWO: L. Jacobs, J. Potts, D. Hendricks, T. Hagerty, H. Cloud, R. Ernsberger, D. Johnson, Mrs. Ward.

ROW ONE: D. Stubig, S. Becraft, S. Smith, L. Clark, V. Palmer, C. Landis, J. Fisher. ROW TWO: M. Dersch, J. Hostetler, D. Leeth, P. Baugh, M. Girton, P. Leeth, M. Altland. ROW THREE: B. Harris, G. Armstrong, M. Miller, P. Palmer, T. Hagerty, C. Jorn, J. Potts. ROW FOUR: T. Hummel, D. Hackman, J. Klein, T. Wittenberg, E. Jones, M. Kreighbaum.

ROW ONE: C. Lutz, M. Muth, D. Valyer, J. Higgins, V. Lamb, C. Harrington, L. Sutton, C. Slack. ROW TWO: T. Strawser, D. Johnson, E. Harris, M. Bennett, P. Platz, T. Schumacher, D. Carr. ROW THREE: D. Leeth, V. Sawyer, B. Shepherd, B. Muth, H. Cloud, J. Deisler. ROW FOUR: B. Niswander, C. Stutsman, R. Schmidt, D. Abbott, P. Hagen, A. Darlison. ROW FIVE: S. Schneider, J. Melchi, B. Reynolds.

Majorettes

LEFT TO RIGHT: R. Benson, S. Hoffelder, T. Elston, Mr. Hoffman, B. Snyder, J. Farrand, C. Siberry.

HEAD MAJORETTE:
SUSAN HOFFELDER

CONNIE SIBERRY

JULIE FARRAND

BOBBETTE SNYDER

RUTH ANN BENSON

TAM ELSTON

Beginners Band

ROW ONE: A. Leeth, A. Harrison, J. Loyer, V. Armstrong, M. Prouty, O. Marbaugh, J. Danberry, D. Black, G. Leeth, T. Riley, C. Clark, B. Nelson, M. Nichols. ROW TWO: G. Miller, D. Herrington, M. Lytle, M. Prouty, F. Bennett, R. Weaver, P. Ford, L. Westphal, B. Featherstone, D. Hoffman, L. Ford. ROW THREE: D. West, V. Yoder, S. Shultz, G. Shultz, S. Gray, M. Deisler, G. Bright, T. Black, D. Jorn.

Junior Band

ROW ONE: J. Sheck, M. Pendelton, L. Graham, D. Ely, I. Atherton, M. Miller, G. Armstrong, B. Luttmann, J. Deisler, L. Waltke, P. Platz, C. Nichols, J. Schafer. ROW TWO: V. Wagoner, M. Lutz, D. Jacobs, T. Logan, B. Becraft, J. Moffet, J. Chanmess, J. Blanchard, J. Deckard, W. Wright, J. Higgins, J. Wetmore, J. Opdicke, J. Notoli. ROW THREE: B. Brown, C. Dersch, W. Schroeder, P. Hummel, L. Bennett, B. Palmear, A. Wittenberg, J. Haggerty, C. Notoli, M. Hisey, D. Carter, B. Miller, F. Yoder, P. Platz, P. Mack, C. Clark. ROW FOUR: B. Steiner, R. Miller, G. Hostetler, S. Palmear, M. Rogers, D. Seybert, S. Lund, G. Schneider, B. Smith, P. Skeels, S. Klink, M. Beal; E. Willis, B. Carter, J. Farrand, B. Riley. ROW FIVE: M. Benson, J. Sutton, F. Chrapek, K. Hagen, K. Marine, M. Barnard, G. Black, J. Davidson, S. Schmelling, Y. Deckard, D. Wagner, D. Wagner, B. Helmers.

Seniors and more Seniors!!

PEP SESSION

Just what we need some new cheerleaders . . . . . .

I don't believe a word of it

The band plays on . . . .

Did you say something Verne?

Julie is that you. . . . . .

Hollywood or else!

Confusion

I say there old chaps!!

W. P. 1970 fire department

Getting ready for the Indianapolis 500.

INDIAN WARS

Varsity Cheerleaders

JULIE FARRAND

MARCY MUTH

JUDY BLOOMINGDALE

DIANA STUBIG

TAMARA ELSTON

Reserve Cheerleaders

BRENDA FLAGER

KATHY JOHNSON

DIANNA ODELL

BOBETTE SNYDER

LINDA ALDRICH

8th Grade Cheerleaders

V. EVILSIZOR

L. CLEVELAND

J. FARRAND

B. SMITH

J. ODELL

7th Grade Cheerleaders

B. BROWN

D. JOHNSON

ABSENT-S. McGOWAN

S. HARTSOUGH

S. RAIFSNIDER

Varsity Basketball

FIRST ROW: Mr. Hager, R. Stubig, R. McKale, C. Stutsman, G. Willis, J. Coffin, J. Lombard, D. Hendricks, B. Grohovac, L. Wagner, D. Johnson.

SECOND ROW: R. Lutz, D. O'Rourke, M. Kreighbaum, A. Houseworth, R. Ernsberger.

Reserve Basketball

FIRST ROW: D. Gloy, G. Lutz, T. Troxell, T. Landis, T. Whittenberg, G. Strintz, R. Freshour, J. Hasbrook, Mr. Keck. SECOND ROW: D. Hackman, L. Kincaid, D. Jacobs, D. Hagen, T. Markel, R. Strawser.

FRESHMAN SQUAD

J. Schumacher
R. Hartshough
T. Black
T. Troxell
D. Gloy
T. Schumacher
Coach Keck

8th GRADE BASKETBALL
FIRST ROW: G. Armstrong, D. Blake, R. Harris, G. Carter. SECOND ROW: D. Bakelaar, W. Wright, D. Fuller, T. Robertson, J. Felt, M. Beal, B. Riley, K. Bennett, G. Lutz.

7th GRADE BASKETBALL
FIRST ROW: T. Logan, G. Rogers, R. Bellows, G. Snyder, J. Davidson, D. Hasbrouck, S. Barrett, D. Carter, J. Chamness, H. Sassaman. SECOND ROW: T. Thomas, D. Freng, L. Nantkes, S. Heckman, D. Sheares, D. Landis.

1963 Football Team

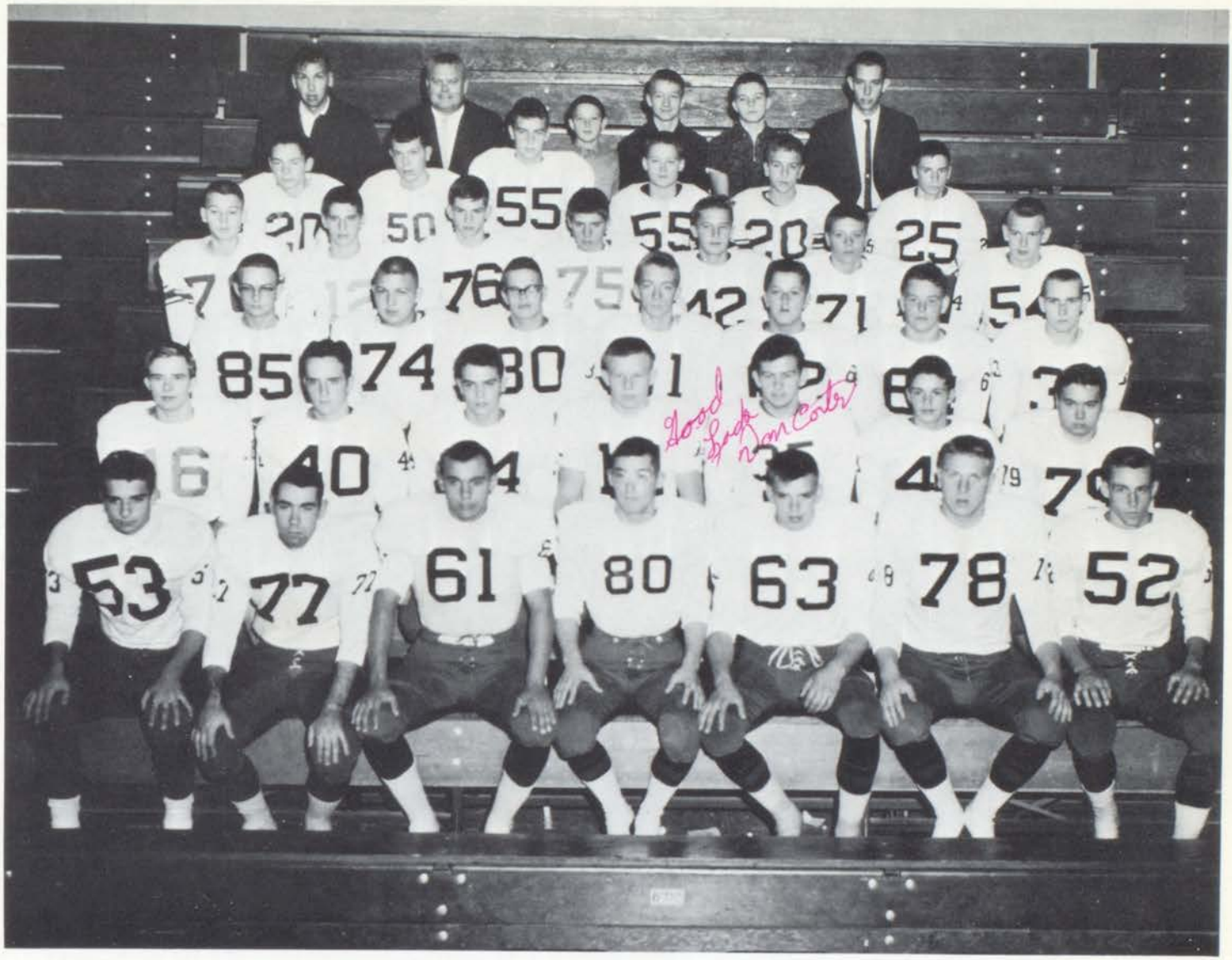

FIRST ROW: C. Stutsman, L. Jacobs, J. Potts, V. Sawyer, H. Cloud, J. Coffin, R. Stubig. SECOND ROW: R. Ernsberger, A. Darlison, D. O'Rourke, R. Barberis, D. Carter, D. Hagen, D. Johnson. THIRD ROW: W. Lintz, J. Black, R. Lutz, R. McKale, B. Baker, D. Broadsworth, D. Jacobs. FOURTH ROW: G. Black, R. Strawser, G. Strintz, T. Troxell, R. Metzner, D. Gloy, W. Stiner. FIFTH ROW: T. Markel, J. Sutton, T. Wittenberg, B. Hagerty, S. Snyder, D. Hackman. SIXTH ROW: Mr. Hager, Mr. Blue, J. Barberis, T. Robertson, E. Lutz, Mr. Pifer.

1963 FOOTBALL RECORD

White Pigeon	-v-	Edwardsburg	6-19
White Pigeon	-v-	Constantine	20-33
White Pigeon	-v-	Colon	0-26
White Pigeon	-v-	Schoolcraft	27-7
White Pigeon	-v-	Mendon	19-13
White Pigeon	-v-	Marcellus	7-25
White Pigeon	-v-	Burr Oad	14-7
White Pigeon	-v-	Centerville	0-0

This years varsity football did very well. They were third in the league, which was the highest standing since 1959.

Our Mighty, Mighty, Chiefs

Varsity Cross-Country

FIRST ROW: G. Skeels, B. Werner, L. Wagner, L. Hummel, J. Gross, D. Allen. SECOND ROW: Mr. Blue, H. Franks, S. Pendill, R. Ernsberger, T. Rauguth, R. Metzger.

VARSITY BASEBALL
TOP ROW: R. Ernsberger, L. Wegner, B. Barberis, R. Cholometes, P. Hagen, G. Willis, Coach Bale. BOTTOM ROW: Manager, J. Barberis, S. Hagen, G. Etherington, J. Klein, E. Miller, V. Sawyer, Manager, T. Schmidt.

RESERVE BASEBALL
TOP ROW: Coach Hager, G. Skeels, D. Hendricks, M. Salisbury, D. Abbott, D. Gortner, B. Muth, G. Black. MIDDLE ROW: R. Palmear, D. Whistler, J. Black, D. Broadworth, M. Velie, L. Kincaid. BOTTOM ROW: R. Schmidt, J. Snodgrass, Manager, J. Barberis, S. Smith, D. Carr, J. McFall.

VARSITY TRACK
TOP ROW: B. Hostetler, E. Jones, R. Ernsberger, R. Stubig, M. Kreighbaum, J. Wright, G. Etherington, J. Griffy, C. Stutsman, J. Fisher, Coach Blue. BOTTOM ROW: J. Potts, J. Melchi, J. Moore, L. Wegner, A. Darlison, L. Hummel, R. Black, J. Gross, M. Velie.

RESERVE TRACK
TOP ROW: Coach Blue, D. Jacobs, T. Troxell, D. Wesse, T. Landis, G. Strintz, T. Wittenberg, M. Barnard. MIDDLE ROW: F. Schumacher, M. Morris, M. McCraner, T. Markel, D. Hagen, D. Gloy, S. Van Zile. BOTTOM ROW: R. Riley, D. Atherton, R. Reiner, R. Strawser, L. Weinberg, T. Robertson, E. Lutz.

Wrestling Squad

ROW ONE: F. Schroeder, D. Hibbs, D. Replogle, J. Gross, M. Velie, L. Groves. ROW TWO: V. Sawyer, J. Moore, J. Griffy, B. Phelps, L. Webber. ROW THREE: Coach Blue, J. Phelps, R. Schmidt, D. Wesse, J. Black, J. Raifsnider, E. Lutz.

Poor Fellas . . . . . .

Did you say a Trackmeet??????????

What did you say Bob????

Queen For A Year

Each year at the Varsity Club Carnival, a Queen and her court is elected by popular vote by the student body.

Ex-Queen--Diane O'Dell Places crown on Judy Bloomingdale, Queen for 1963-1964. Roger Stubig is her escort.

Look Mom, No cavities.

Which way did she go?

The ball went the other way Don . . . . . .

Varsity Carnival 1963

Yak Yak Yak!!!!!!

Oops! Missed . . . .

Watch the balloon . . . . . .

Pennies from heaven.

Well, if it isn't Romeo himself . . .

Science Fair Award Winners

The Thinker . . . . . .

Do a good job Judy!!!

Look fellers . . . . . I can read?????????

Mr. McKenzie presents trophy to Judy Mathews (Science Fair)

Not touched by human hands

Where is my love to keep me warm?????

MANY HA HA

Kindergarten

ROW ONE: Mrs. Elston, Mrs. Lutz, K. Sullivan, G. Valdez, B. Manier, R. Yoder, R. Reber, T. Wagner, J. Striegel, I. Constock, V. Melville, B. Strawser. ROW TWO: P. Shafer, S. Nottoli, L. Capp, C. Scales, G. Yoder, T. Saunders, C. Cripe. V. Bayes, M. Hummel, D. LaFleur, D. Harrison, R. Nihart. ROW THREE: D. Troyer, T. Landrum, P. Arthur, D. Quinn, S. Altland, M. Powell, L. Walls, J. Melville, C. Cornwell, C. Carper, D. Bell, D. Lavigne. ROW FOUR: B. Skinner, S. Marvin, S. Pendleton, D. Rose, C. Bale, C. Cast, D. Burtis.

AFTERNOON

ROW ONE: V. Green, J. Hart, L. Hummel, D. Waltke, J. Sherwood, L. Smith, B. Bates, J. Gest, B. Evilsizor, B. Bennett. ROW TWO: D. Hambright, T. Phillips, L. Rudloff, C. Springer, K. Armstrong, S. Weaver, S. Wegner, J. Hall, N. West, J. Connelly. ROW THREE: M. Barnard, C. Black, S. Chamness, R. Schwartz, K. Webb, A. Rexford, R. Zeeb, D. Coyle, L. Benson, P. Lowrey. ROW FOUR: W. Clipfell, R. Lytle, S. Berchiatti, M. Wade, R. Harder, D. Houghton, D. Girton, C. Wood, C. Biggs, D. Hummell.

Mrs. Lake - Grade IA

ROW ONE: Mrs. Lake, Mrs. Potts, T. McKale, G. Opdycke, D. Deisler, D. Miller, B. Nottoli, K. Bayes, D. Houseman, J. McFall, P. Broadworth, P. Lytle, M. Wegner, ROW TWO: B. Volgt, S. Benash, G. Ward, P. Leeth, K. Alverson, D. Bontrager, W. Harrison, D. Bell, T. Hager, M. Mann, R. Scales, L. Kershner, E. Zeeb. ROW THREE: B. Black, J. Swinehart, G. Abbott, R. Miller, D. Rauguth, J. Tobias, T. Arthur, B. Tavernier, L. Burnett, J. Beeman, R. Goff, J. Lunger. ROW FOUR: M. Schaffer, B. Wagoner, T. Lytle, M. Bates, T. Astling, C. Deckard.

Mrs. Lahrke - Grade IB

ROW ONE: Mrs. Lahrke, P. Nottoli, S. Coyel, A. Stears, M. Featherstone, J. Rudloff, D. Snyder, S. Winkelman, P. Carr, K. Finn. ROW TWO: P. Wagner, J. Bender, M. Schuster, T. Melville, R. Manier, M. Mentor, T. Green, F. Bennett, D. Cumberworth, I. Schwartz. ROW THREE: L. Schafer, W. Bontrager, L. Quinn, T. Burnau, D. McGaffigan, P. Cornwell, J. Peters, M. Wesse.

Mrs. Clutter - Grade 2A

ROW ONE: Mrs. Clutter, Mrs. Deisler, R. Snyder, J. Schmidtendorff, R. Shemberger, P. Smith, L. Bennett, J. Hart, G. Nihart, C. Ohline, C. Broadworth, D. Herington, W. Sigler. ROW TWO: L. Graber, B. Featherstone, P. Ford, W. Bennett, B. Price, S. Kunz, W. Tobias, G. Green, C. Cast, B. Miller, M. Sherwood, K. Sullivan, D. Riley. ROW THREE: R. Lutz, P. Courtney, F. Marbough, J. Connelly, R. Whitney, S. Melville, T. Landrum, P. Clark, V. Slack, M. Clipfell, L. Stubig, W. Jorn, J. Yoder. ROW FOUR: J. Saunders, R. Harrison, M. Williamson, M. LaVigne, J. Holt.

Mrs. Blanchard

Mrs. Noecker - Grade 2B

ROW ONE: Mrs. Noecker, Mrs. Blanchard, K. Clark, B. Harker, C. Westphal, J. Platz, D. Moffett, J. Valdez, M. Wall, D. Lantz, C. Kedder, M. Schultz, T. Comstock. ROW TWO: E. Miller, B. Jacobs, D. Snyder, G. Bell, V. Burnett, D. Bender, M. Mann, J. Blonde, J. Capp, D. Felt, K. Mentoe, M. LaPointe, R. Niece. ROW THREE: P. Schmidt, F. Rudolff, M. Hall, S. Gray, R. Ewald, M. McFall, S. Connelly, J. Wagner, R. Lowery, M. Armstrong, M. Yoder, B. Quinn, L. Green. ROW FOUR: P. Stephens, D. Hiller, T. Tarrent, D. Hart, M. Gest, R. Miller, M. Henderson.

Mrs. Naylor - Grade 3A

ROW ONE: Mrs. Naylor, V. Winkleman, B. Block, S. Nunnery, M. Gouker, J. Moyer, J. Marvin, D. Kane, J. Benash, P. Schmidt. ROW TWO: P. Miller, K. Lutz, J. Lilly, L. Clark, D. Black, S. Westphal, R. Price, L. Comstock, D. Miller, C. Cumberworth. ROW THREE: D. Hart, C. Burnnett, J. Valdez, L. Wegner, R. Logan, K. Reber, J. Stubig, R. Scheck, R. Nichols, C. Hartsough. ROW FOUR: E. Bright, C. Johnson, M. Troyer, B. Ward.

Mrs. Hassenger - Grade 3B

ROW ONE: Mrs. Hassenger, J. Peters, P. Scheck, S. Burnett, D. Miller, R. LaFleur, L. Ingold, K. Prouty, S. Garver, W. Denney, T. Comstock. ROW TWO: M. Altland, L. Carr, J. Wittenberg, G. Lunger, L. Shafer, S. Land, G. Scales, J. Bennett, D. Winkelman, C. Landrum, V. Nottoli. ROW THREE: M. Zeeb, M. Ford, B. Thomas, L. Harrison, M. Pendleton, J. Willis, D. Burnau, J. Stubig, K. Reber, T. Comstock, L. Cowden. ROW FOUR: E. LaVigne.

Mrs. Shank - Grade 4A

ROW ONE: Mrs. Shank, S. Nantkes, R. Thomas, M. Hostetler, J. Platz, R. Baugh, D. Miller, R. Aldrich, S. Troyer, R. Pieronski, P. Miller, ROW TWO: R. Winkleman, M. Cornwell, S. Lowrey, S. Lilly, J. Chamness, D. Rice, D. Slack, S. Deisler, M. Capp, M. Wells, H. Rudloff. ROW THREE: A. Holt, J. Weaver, D. Long, B. Carr, T. Comstock, D. Zeeb, K. Pelmear, M. Kershner, M. VanZile.

Miss Coyne - Grade 4B

ROW ONE: Miss Coyne, J. Quinn, D. LaPointe, B. Ohlin, M. Wegner, S. Miller, J. Elkins, N. Moffett, M. Wesse, M. Shafer, K. Wade. ROW SECOND: S. Krull, T. Featherstone, D. Slack, P. Propst, J. Ward, M. Nottoli, J. Bontrager, R. Bennett, M. Cornwell, R. Stephens, R. Mack. ROW THREE: D. Tapp, D. Williamson, C. Salisbury, L. Arthur, T. McGaffigan, S. Garver, P. Reynolds, D. Ely, S. Kincaid, J. Peters.

Miss Carter - Grade 5A

ROW ONE: T. Webber, P. Ford, M. Winkleman, L. Elkins, T. Lythle, L. Walls, G. Burnett, C. Clark, R. Marshall, S. Leeth, B. Nelson. ROW TWO: A. Leeth, V. Yoder, C. Yoder, T. Berchiatte, L. Westphall, R. Lung, M. Deisler, R. Weaver, D. Bender, P. Valdez, C. Strawser. ROW THREE: D. Tapp, M. Prouty, S. Enixs, D. Black.

Mrs. Molter - Grade 5B

ROW ONE: Mrs. Molter, J. Lapointe, T. Cripe, R. Schumacher, T. Black, G. Siberry, D. West, R. Schwartz, L. Weinberg, L. Stevens, G. Leeth. ROW TWO: F. Bennett, C. Luttman, V. Armstrong, E. Burnau, J. Rauguth, M. Nichols, J. Danberry, R. Schaeffer, D. LaFluer, M. Prouty, T. Riley. ROW THREE: M. Rogers, C. Marbarugh, M. Troyer, M. Lytle, D. Hoffman, J. Miller, J. Loyer, L. Ford.

Miss Ohls - Grade 6A

ROW ONE: L. Walke, D. Schmidtendorff, T. Logan, J. Moffett, M. Benson, K. Nichols, R. Slack, C. Felt, B. Skeels, J. Deisler, L. Melville. ROW TWO: T. Spoores, L. Graham, J. Opdyke, J. Blanchard, J. Nottoli, A. Courtney, B. Reber, D. Reynolds, D. Tapp, M. Scars, D. Ely. ROW THREE: C. Atherton, B. Becraft, J. Higgins, K. Blonde, S. Miller, G. Bright, C. Salisbury, J. Shafter, B. Luttman, P. Platz, K. LaFleur.

Miss Quinn - Grade 6B

ROW ONE: Mrs. Quinn, R. Bennett, J. Scheck, D. Willis, J. Propst, V. Wagoner, J. Wenderling, F. Long, F. Atherton, D. Rice, G. Troyer. ROW TWO: D. Woods, D. Jacobs, B. Hull, G. Schultz, S. Kunz, D. Schuster, A. Yoder, J. Wetmore, G. Armstrong, A. Ream, J. Deckard. ROW THREE: B. Benyi, P. Elkins, D. Bontrager, B. Featherstone, I. Bontrager, D. Sigler, J. Miller, J. Ohlin, J. Rose, T. Miller, M. Pendleton.

Baldwin Prairie Elementary

Kindergarten

ROW ONE: Mrs. Abbott, M. Hayes, S. Horn, K. Strintz, S. Barnes, P. Masuth, V. Heckman, L. Mellon. ROW TWO: D. McKinney, C. Wilson, S. Miller, M. Freshour, G. Gwilt, D. Kundtz, D. Barnes, D. Harman. ROW THREE: M. Kiner, S. Miller, G. Koscielny, J. Allen.

Mrs. Rentfrow - Grade 1

ROW ONE: Mrs. Rentfrow, R. Chaffee, M. Spaugh, D. Shaver, D. Medford, M. Wayne, R. Warner, C. Miller. ROW TWO: R. Ramer, T. Kidder, R. Stouder, T. Cummings, K. Kirkdorfer, T. Isenhart, J. Rex, T. Hoeger. ROW THREE: M. Freshour, V. Sweazy, R. Anglemeyer, K. Schieber, L. Schrock, J. Dunmier, D. Reedy, R. Ryan.

Mrs. Powell - Grade 2

ROW ONE: Mrs. Powell, R. Hess, R. Schmeling, B. Cummings, R. Lee, S. Baker, R. Niswander, B. Boyer. ROW TWO: R. Murphy, L. McKinney, C. Barnes, S. Blair, R. Stuck, P. Mills, P. Inks, C. Strintz. ROW THREE: N. Heckman, D. Wilson, L. Moore, K. Everest, G. Leasure, L. Allen, R. Chaffee.

Mrs. Gordon - Grade 3

ROW ONE: Mrs. Gordon, M. McCawley, M. Davis, J. Hartranft, D. Yoder, C. Creakbaum, K. Hisey, R. Nienow, K. Schott. ROW TWO: P. Inks, G. Miller, S. Hartranft, K. Porsoska, W. Welsh, J. Hocomb, J. Robinson, G. Windbigler, T. Fergison. ROW THREE: L. Weldy, C. Barnes, J. J. Gwilt, C. Wilcox, L. Sweazy.

Miss Allen - Grade 4

ROW ONE: Miss Allen, P. Pegalow, K. Robinson, J. Warner, D. Dersch, M. Freshour, T. Medford, J. Barnes, M. Cleveland, M. Fergison. ROW TWO: P. Ramer, C. Miller, C. Freshour, D. Walker, S. Wright, D. Schott, R. Johnson, M. J. Lese, J. Everest. ROW THREE: F. Harmon, B. Markel, D. Kidder, M. Leasure, B. Stringfellow, D. Fuller, T. Miller.

Mr. Waklin - Grade 5

ROW ONE: Mr. Walklin, D. Mellon, F. Anglemyer, C. Holcomb, R. Spaugh, D. Pegalow, S. Hisey, M. Miller, L. Schieber. ROW TWO: D. Landis, K. Yoder, R. Chaffee, D. Green, J. Witmer, K. Heckman, R. Stringfellow, P. Landis, E. Nienow. ROW THREE: A. Miller, R. Hess, P. Stuck, R. Severns, N. Schieber, E. Tubbs, V. Baker.

Mr. Keck - Grade 6

ROW ONE: Mr. Keck, J. Blair, G. Barnes, P. Tubbs, P. Holdred, R. Schmeling, J. Schmeling, T. Replogle, D. Deventer. ROW TWO: M. Chaffee, R. Freshour, R. Weaver, V. Harman, J. Lintz, B. Stuck, S. Robinson, P. Davis, S. Mellon. ROW THREE: K. Marks, A. Landis, K. Kerkdorfer, V. Spaugh, M. Allen, B. Schroeder.

Mrs. Westphal - Special Education

ROW ONE: Mrs. Westphal, M. Rose, G. Coyle, C. Coyle, W. Gardner, J. Edson. ROW TWO: D. Coyle, R. Franks, D. Black, P. Coyle, D. Tobias.

INDIAN SIGNS

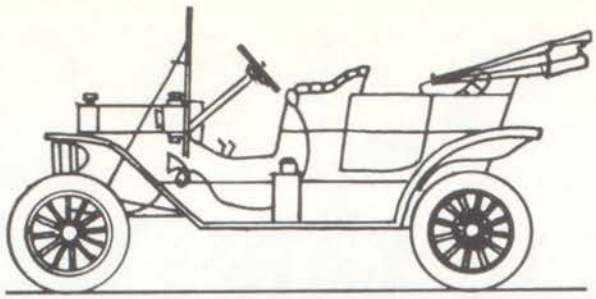

PLYMOUTH TROUBLE SHOOTING CONTEST

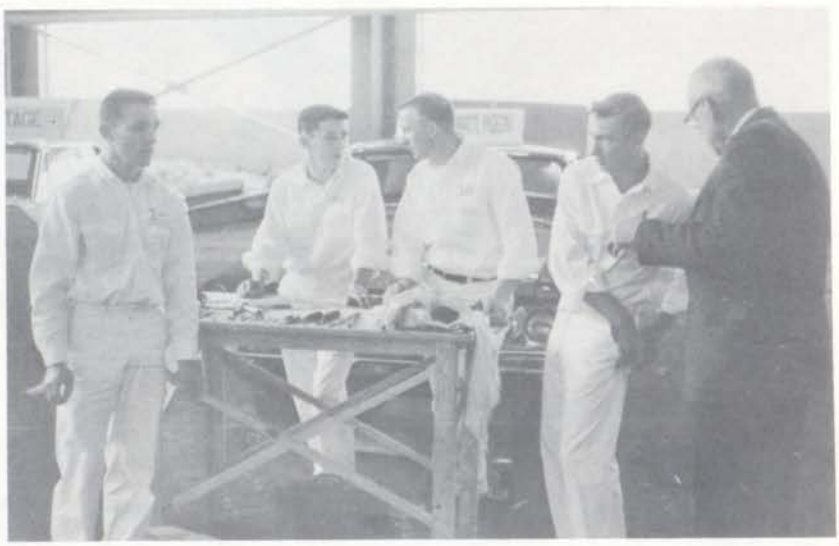

Compliments Of

Ford's D-X Service

White Pigeon Michigan

THANKS TO THE

ADVERTISERS

FOR MAKING THIS

BOOK POSSIBLE

Compliments To The Senior Class '64

Seybert's

Feed & Grain

White Pigeon Michigan

Congratulations Seniors

Don Blanchard

Contractor

Phone 651-7927

Sturgis Michigan

White Pigeon's Own

Cleaning Plant

Towne Cleaners

"The Best Care For The

Clothes You Wear"

Compliments Of

YOU CAN BE **SURE**...IF IT'S

Westinghouse

Gray Brothers Electric

Phone 483 - 2012

White Pigeon Michigan

Gray Brothers

Stamping, Inc.

Best Wishes to Class of '64

West Chicago Road

Congratulations, Class Of '64

"Best Wishes To All"

White Pigeon Lumber

Co.

White Pigeon

Michigan

CONGRATULATIONS TO

THE

SENIOR CLASS OF '64

Sturgis Supply Company

STURGIS MICHIGAN

CONGRATULATIONS TO THE

CLASS OF '64

Aggregate Processor, Inc.

SUPPLIERS OF STATE SPECIFICATION
SAND, GRAVEL, CRUSHED STONE, FILL

PHONE 483-2765

WHITE PIGEON MICHIGAN

COMPLIMENTS OF

Kalamazoo Conservatory of Music

COMPLIMENTS TO

CLASS OF '64

Grant's Auto Clinic

OFFICIAL AAA SERVICE GARAGE

400 W. CHICAGO ROAD

RALPH & OSCAR GRANT

Congratulations To Senior Class Of '64

Blossom's

Ladies' & Men's Apparel

White Pigeon Michigan

Best Wishes To

Class Of '64

From

Oscar Hackman, Agent

Standard Oil & Gasoline

White Pigeon

Michigan

Congratulations To The

Class Of '64

Farrand Coats

Funeral Home

Ambulance Service

Phone 483-3055

Kalamazoo Street

White Pigeon Michigan

Wittenburg Hardware

The Place To Go

For The Brands You Know

Heating And Plumbing Supplies

Better Values From Western Auto

Your Family Store

White Pigeon Michigan

CONGRATULATIONS

CLASS OF '64

CARLSON MOTOR SALES

NEW & USED CARS

WHITE PIGEON LOT
WEST CHICAGO ROAD
PHONE 483-8225

SALES GARAGE & LOT IN CONSTANTINE
145 WEST 2ND
PHONE 435-2545

A-1 CARS

Ford

Bates Sunoco Service

Congratulations To the

Class Of 1964

White Pigeon Michigan

Don's Shell

We Specialize In Service

Congratulations Class Of '64

SHELL

East Chicago Road
White Pigeon

F. L. Todd, Jewelry

Special Gifts

For That

Special Some One

Congratulation To The Senior

Class Of '64

Congratulations Class Of '64

Treva Reed Music

"Everything In Music"

135 W. Lovell St.

Kalamazoo, Michigan

CONGRATULATIONS CLASS OF '64

FROM

Sportsarama

ALL KINDS OF SPORTING EQUIPMENT

IF IT'S TO BE HAD--WE'VE GOT IT

STURGIS MICHIGAN

Congratulations To The Class Of '64

First Commercial Savings Bank

Offices At

White Pigeon

Cassopolis Constantine

Edwardsburg

PATRONS

H. C. SWANSON

RED'S RADIO

Construction Sales & Service Co.

Distinctive Floor Cover

Glass And Paints For Every Need

J. H. Kash, Inc.

Chrysler Plymouth Valiant International

486-2685

Congratulations To The Class Of '64

IGA Food Stores
LOW PRICES EVERY DAY!

Gilliam's I.G.A. Supermarket

"Home Of National Brand Foods"

White Pigeon

Congratulations To The Class Of '64

Burgess Drug Store

Prescriptions Are Our Specialty

Donald Price, Prop.

White Pigeon

CONGRATULATIONS

TO THE

CLASS OF 1964

KIRSCH COMPANY

STURGIS, MICHIGAN

WHITE PIGEON, MICHIGAN

CONGRATULATIONS TO THE

CLASS OF '64

HAGEN'S CEMENT

PRODUCTS

Congratulations To Class Of '64

Hayden-Squires

Insurance Agency, Inc

Cecil Schneider Solicitor

Union Branch

Union Michigan

Congratulations To Class Of '64

Gloria's Beauty Salon

2 Operators To Serve You

Carol Hartranft

Gloria Cleveland

Union Michigan

Congratulations Senior Class Of '64

E-Z Gas, Inc.

2804 South Main Street

Goshen, Indiana

KE 3-4181

"Not Just Gas--But Service"

Congratulations To Class Of 1964

The White Pigeon Post

Your Home Town Paper

White Pigeon Michigan

Miller's Recreation

"Where Good Friends Meet"

Best Wishes To The
Class Of 1964

West Chicago Road
White Pigeon Michigan

Compliments Of

Bob & Rog Bakeman

Real Estate & Insurance

483-4654 Phones 483-8595

White Pigeon Michigan

COMPLIMENTS OF

Golden Locks & Lockshore Farms

ICE

CREAM

KALAMAZOO MICHIGAN

Lutz Insurance Agency

Complete Insurance Coverage

107 West Chicago Road

White Pigeon, Michigan

Best Wishes To The Class Of '64

From

Jorn's

"Jorn's Indeed, For The Things You Need"

Congratulations To The Class Of 1964

Builders Of Quality Mobile Homes

Stewart Coach Industries, Inc.

Box 217, Bristol, Indiana

Phone TH-112215

D-X Service Station

&

Sports Store

Congratulations To The Class Of 1964

D-X

LUBRICATING MOTOR FUEL

J. R. Schmeling, Prop.
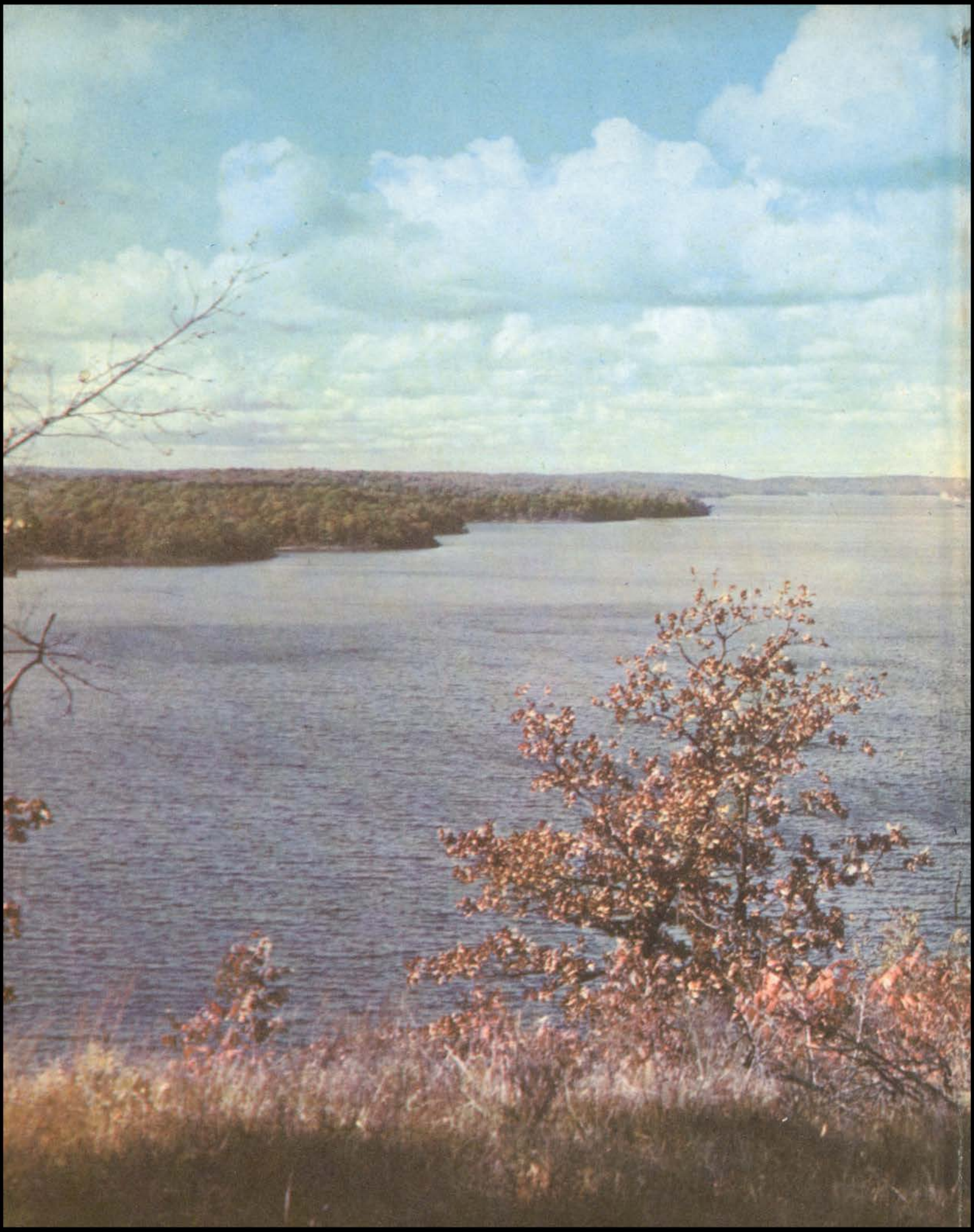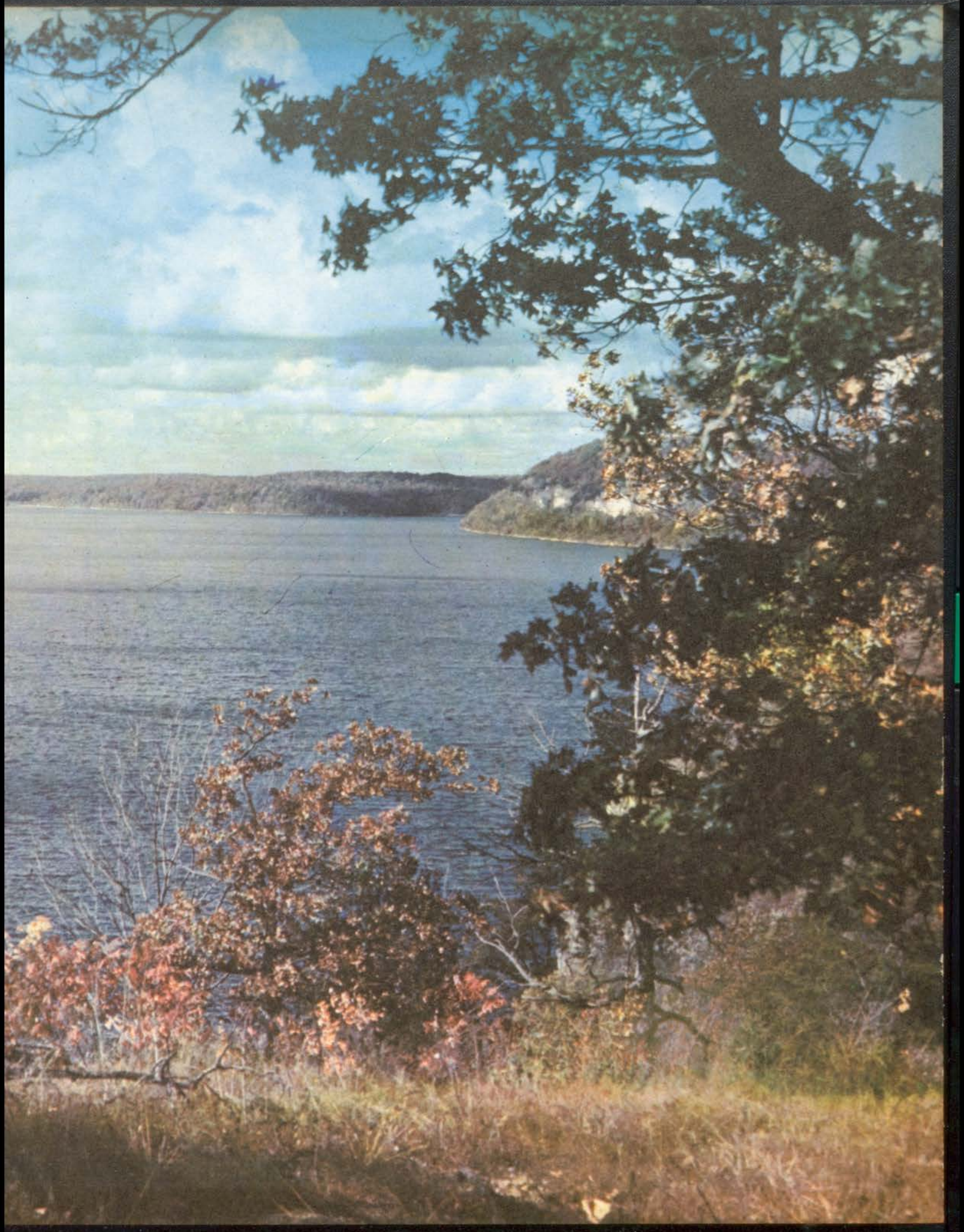
Lithographed & Bound by
WALSWORTH
Marceline, Mo., U. S. A.